VISIT…

LANZAROTE Caliente.COM

IF I TOLD YOU THAT

Words and Music by
LaSHAWN DANIELS, RODNEY JERKINS,
FRED JERKINS and TONI ESTES

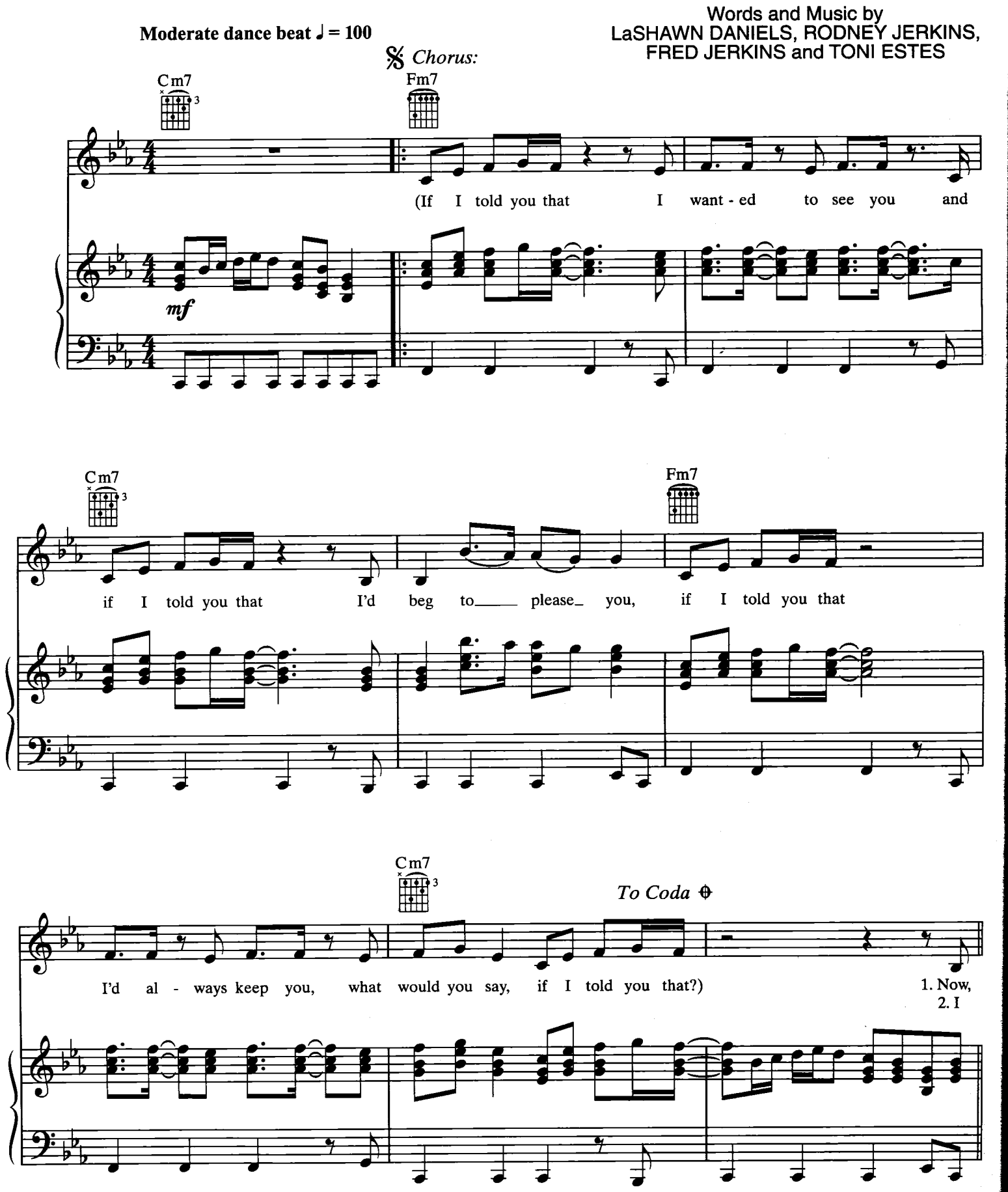

© 1998 EMI April Music Inc., LaShawn Daniels Productions Inc.,
EMI Blackwood Music Inc., Rodney Jerkins Productions Inc., Fred Jerkins Publishing and Mic'l Music Publishing
All Rights for LaShawn Daniels Productions Inc. Administered by EMI April Music Inc.
All Rights for Rodney Jerkins Productions Inc. Administered by EMI Blackwood Music Inc.
All Rights for Mic'l Music Administered by Universal - MCA Music Publishing, a Division of Universal Studios, Inc.
All Rights Reserved Used by Permission

Verse:

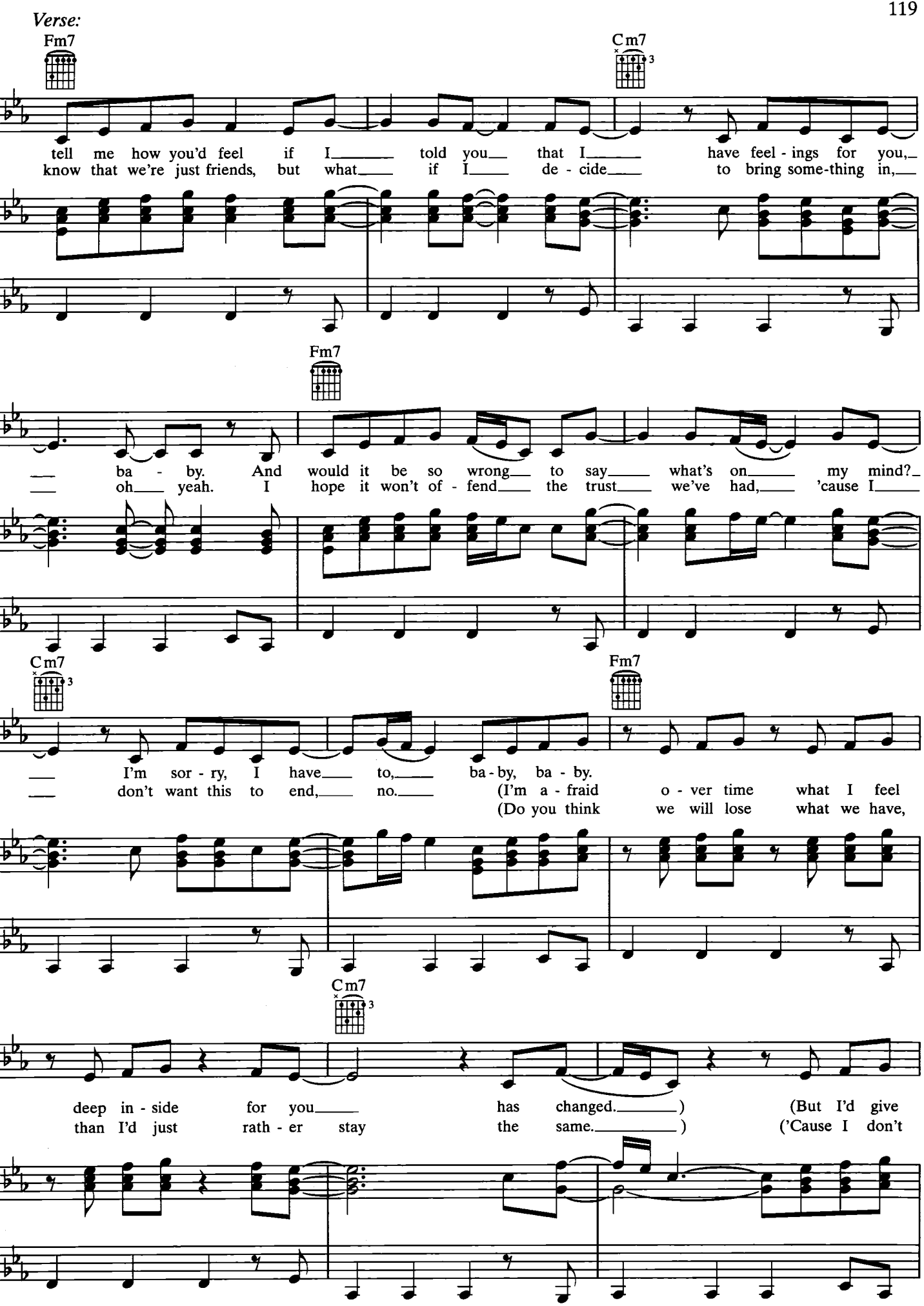
Fm7
Cm7
tell me how you'd feel if I told you that I have feel - ings for you,
know that we're just friends, but what if I de - cide to bring some-thing in,
Fm7
ba - by. And would it be so wrong to say what's on my mind?
oh yeah. I hope it won't of - fend the trust we've had, 'cause I
Cm7
Fm7
I'm sor - ry, I have to, ba - by, ba - by.
don't want this to end, no. (I'm a - fraid o - ver time what I feel
(Do you think we will lose what we have,
Cm7
deep in - side for you has changed.) (But I'd give
than I'd just rath - er stay the same.) ('Cause I don't

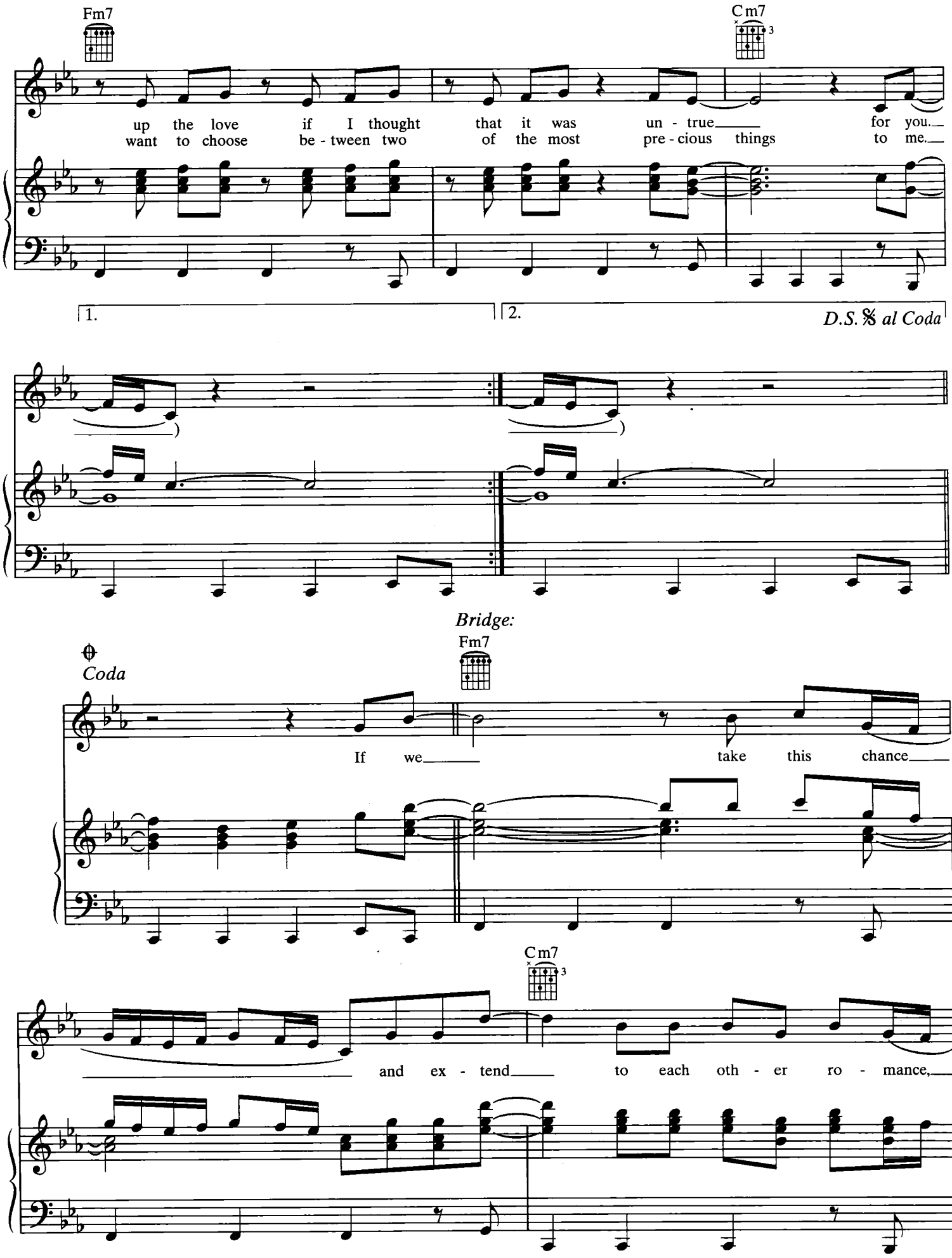
Fm7
Cm7
up the love if I thought that it was un - true for you.
want to choose be - tween two of the most pre - cious things to me.
1.
2.
D.S. 𝄋 al Coda
Bridge:
Fm7
Coda
If we take this chance
Cm7
and ex - tend to each oth - er ro - mance,

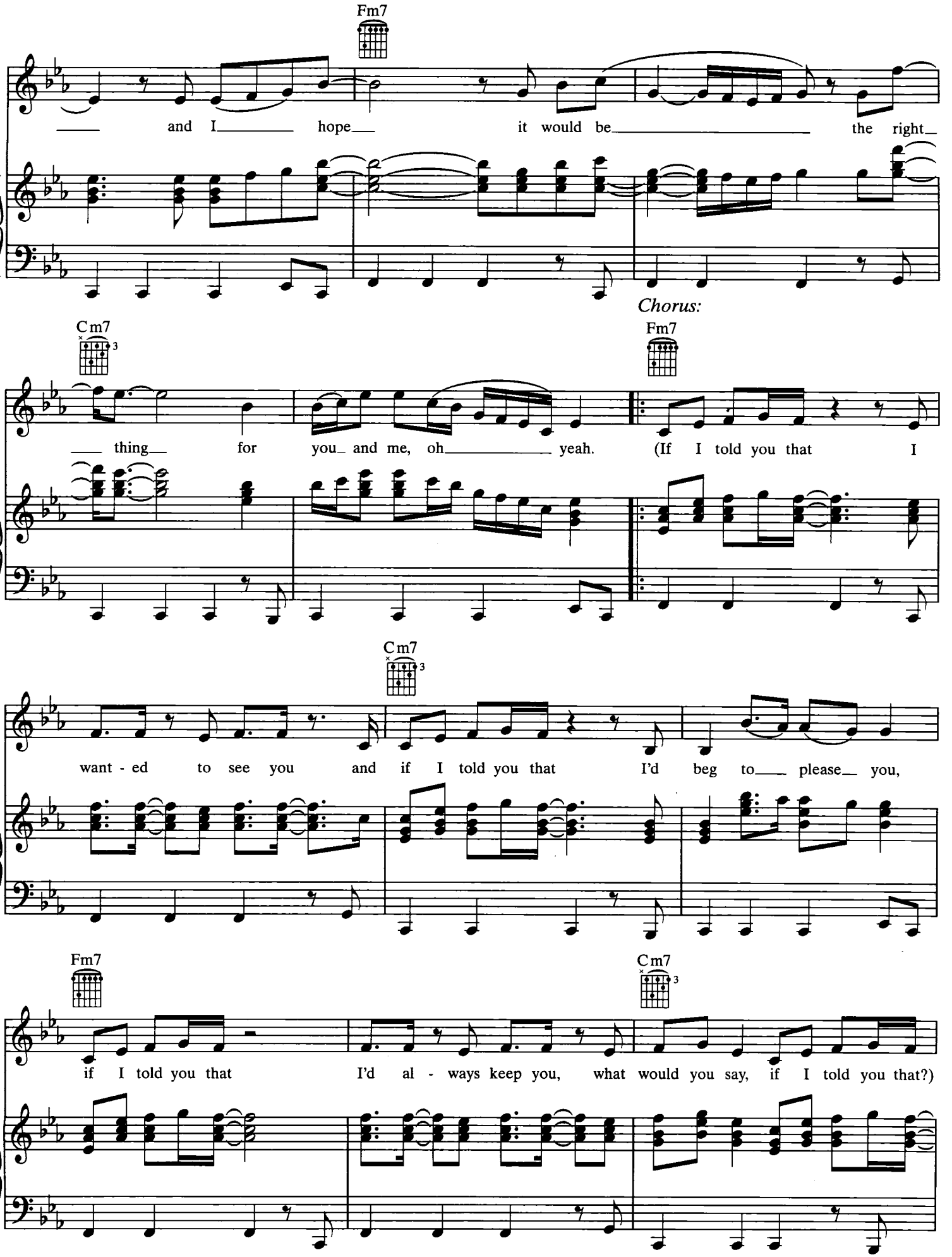
Fm7
and I hope it would be the right
Cm7
thing for you and me, oh yeah.
Chorus:
Fm7
(If I told you that I
Cm7
want - ed to see you and if I told you that I'd beg to please you,
Fm7
if I told you that I'd al - ways keep you, what would you say, if I told you that?)
Cm7

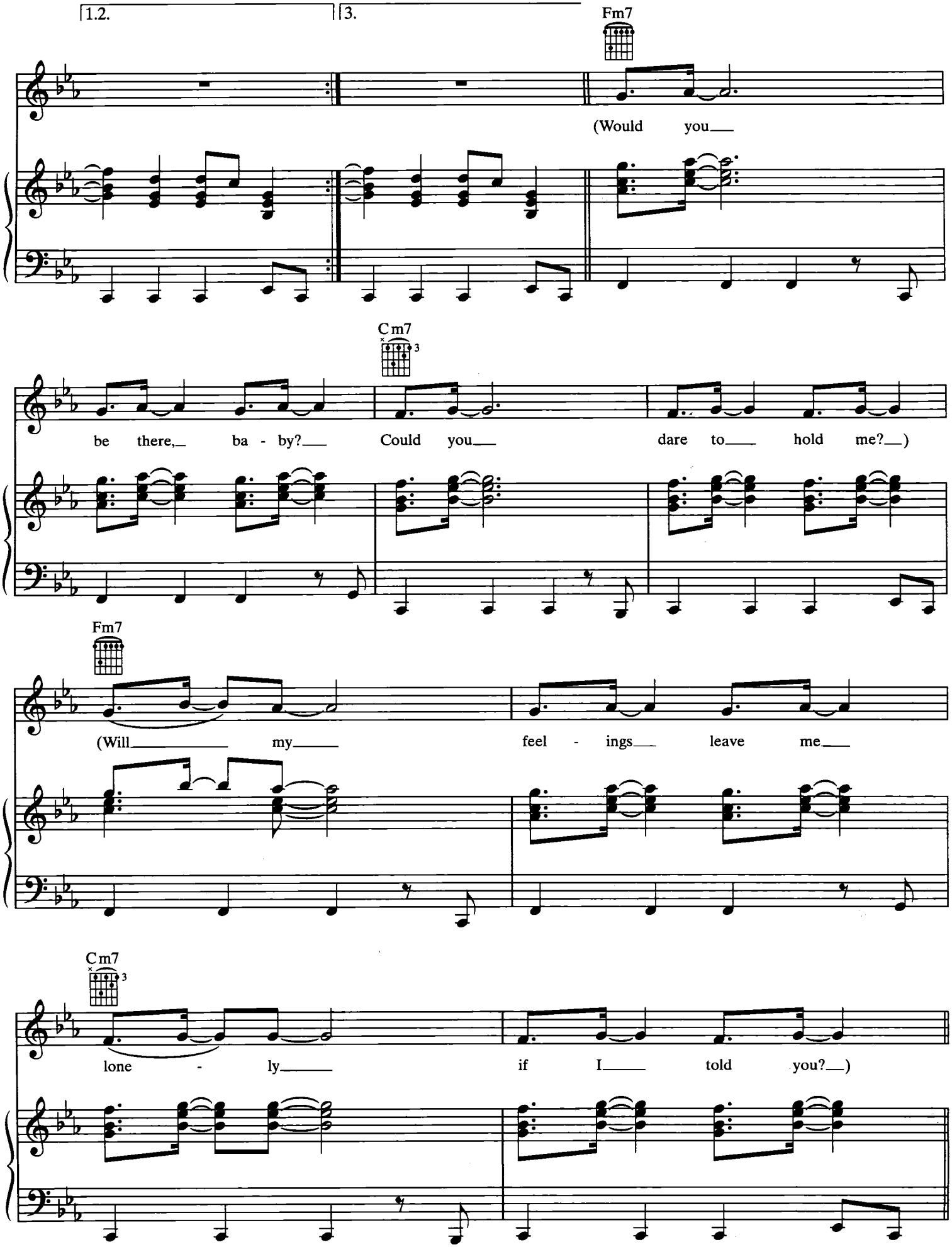
1.2.
3.
Fm7
(Would you
Cm7
be there, ba - by? Could you dare to hold me?)
Fm7
(Will my feel - ings leave me
Cm7
lone - ly if I told you?)

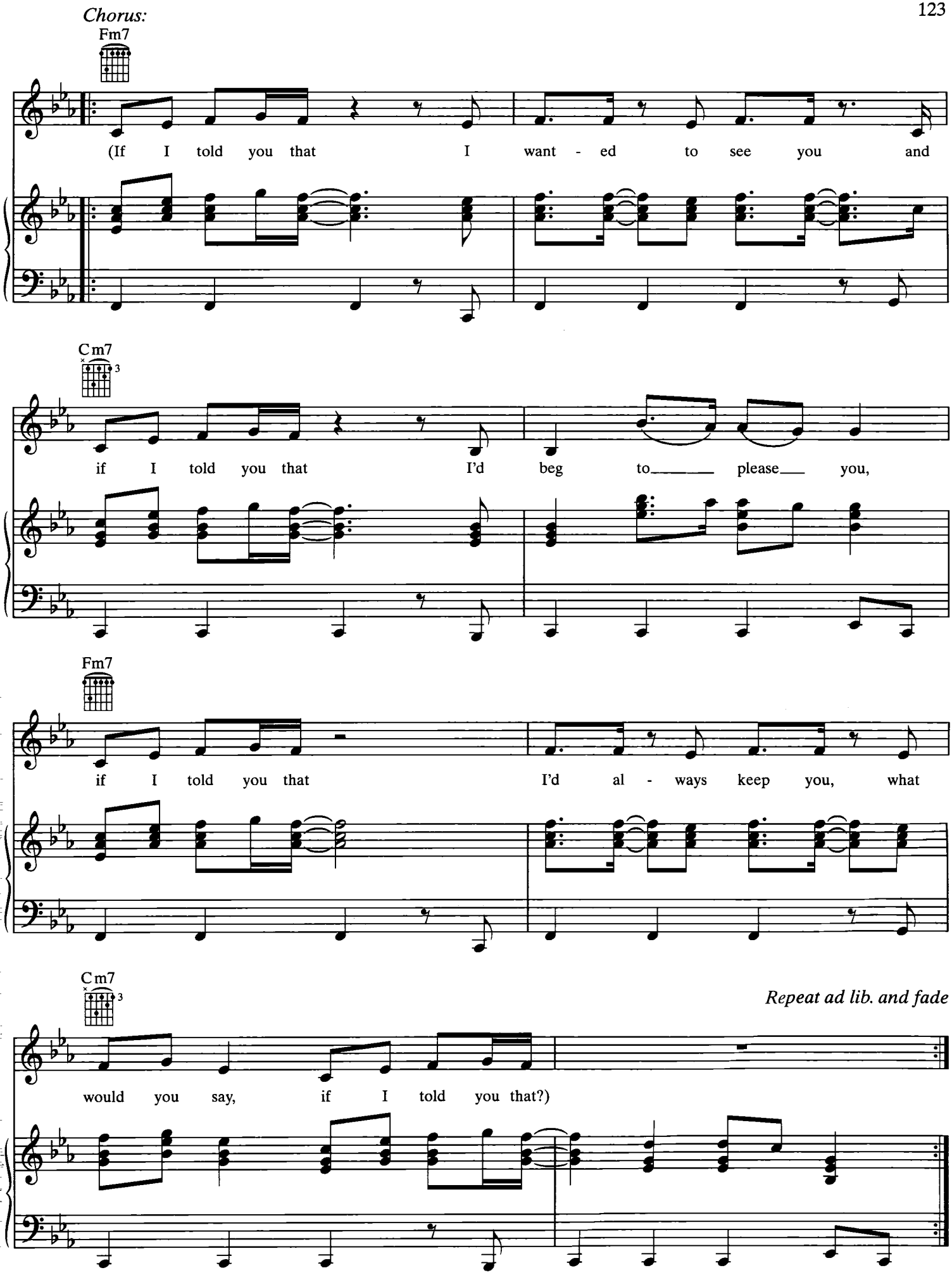
Chorus:
Fm7
(If I told you that I want - ed to see you and
Cm7
if I told you that I'd beg to_____ please___ you,
Fm7
if I told you that I'd al - ways keep you, what
Cm7
would you say, if I told you that?)
Repeat ad lib. and fade